

REVISIONS

JEH

Jeff H. Irvani, Inc.

Consulting Engineers

1934 COMMERCE LANE, SUITE 5
JUPITER, FLORIDA 33458

TEL: (561) 575-6030
FAX: (561) 575-6088
www.jhinc.com

- NOTES:
- SEWER CONNECTION TO EXISTING LATERAL TO BE DETERMINED PRIOR TO PERMITTING. LOCATION PROVIDED IS BY COUNTY ATLAS. FURTHER INVESTIGATIONS ARE UNDERWAY AND DESIGN LAYOUT IS SUBJECT TO CHANGE.
 - WATER SERVICE SHALL BE POLYETHYLENE.
 - SANITARY MAINS & SERVICES SHALL BE PVC SDR-26.
 - WATER MAIN SHALL BE D.I.P.
 - ALL PIPE AND PIPE FITTINGS INSTALLED UNDER THIS PROJECT WILL BE COLOR CODED OR MARKED IN ACCORDANCE WITH SUBPARAGRAPH 62-555.320(21)(b)3, A.C., USING BLUE AS A PREDOMINANT COLOR. (UNDERGROUND PLASTIC PIPE WILL BE SOLID WALL BLUE PIPE, WILL HAVE A CO-EXTRUDED BLUE EXTERNAL SKIN, OR WILL BE WHITE OR BLACK PIPE WITH BLUE STRIPES INCORPORATED INTO, OR APPLIED TO, THE PIPE WALL; AND UNDERGROUND METAL OR CONCRETE PIPE WILL HAVE BLUE STRIPES APPLIED TO THE PIPE WALL. PIPE STRIPED DURING THE MANUFACTURING OF THE PIPE WILL HAVE CONTINUOUS STRIPES THAT RUN PARALLEL TO THE AXIS OF THE PIPE, THAT ARE LOCATED NO-MORE THAN 90-DEGREE INTERVALS AROUND THE PIPE, AND THAT WILL REMAIN INTACT DURING AND AFTER THE INSTALLATION OF THE PIPE. IF TAPE OR PAINT IS USED TO STRIP THE PIPE DURING THE INSTALLATION OF THE PIPE, THE TAPE OR PAINT WILL BE APPLIED IN A CONTINUOUS LINE THAT RUNS PARALLEL TO THE AXIS OF THE PIPE AND THAT IS LOCATED ALONG THE TOP OF THE PIPE; FOR PIPE WITH AN INTERNAL DIAMETER OF 24 INCHES OR GREATER, TAPE OR PAINT WILL BE APPLIED IN CONTINUOUS LINES ALONG EACH SIDE OF THE PIPE AS WELL AS ALONG THE TOP OF THE PIPE. ABOVEGROUND PIPE WILL BE PAINTED BLUE OR WILL BE COLOR CODED OR MARKED LIKE UNDERGROUND PIPE.
 - ALL CLEANOUTS AND REUSE LIDS IN PAVEMENT TO HAVE HEAVY DUTY TRAFFIC BEARING CAPS/LIDS. CONTRACTOR TO SUBMIT SHOP DRAWINGS PRIOR TO CONSTRUCTION.
 - EXACT LOCATION OF WATER SERVICE AND SANITARY STUB-OUTS TO BE VERIFIED WITH GC.
 - REUSE TANKS AND PIPING FROM BUILDING TO RE-USE TANKS TO BE DESIGNED BY MEP. EXACT LOCATION OF RE-USE TANKS IS SUBJECT TO CHANGE BUT SHALL BE REFLECTED PRIOR TO ANY UTILITY PERMITS.
 - EXISTING WATER METERS TO BE VERIFIED FOR SIZE AND CONDITION. IF EXISTING METER IS 2" AND IN GOOD CONDITION, EOR WILL COORDINATE WITH CITY UTILITY ON IF IT CAN BE RE-USED. IF METER(S) ARE INSUFFICIENT, THEY SHALL BE CAPPED AND ABANDONED IN PLACE PER COUNTY REQUIREMENTS.

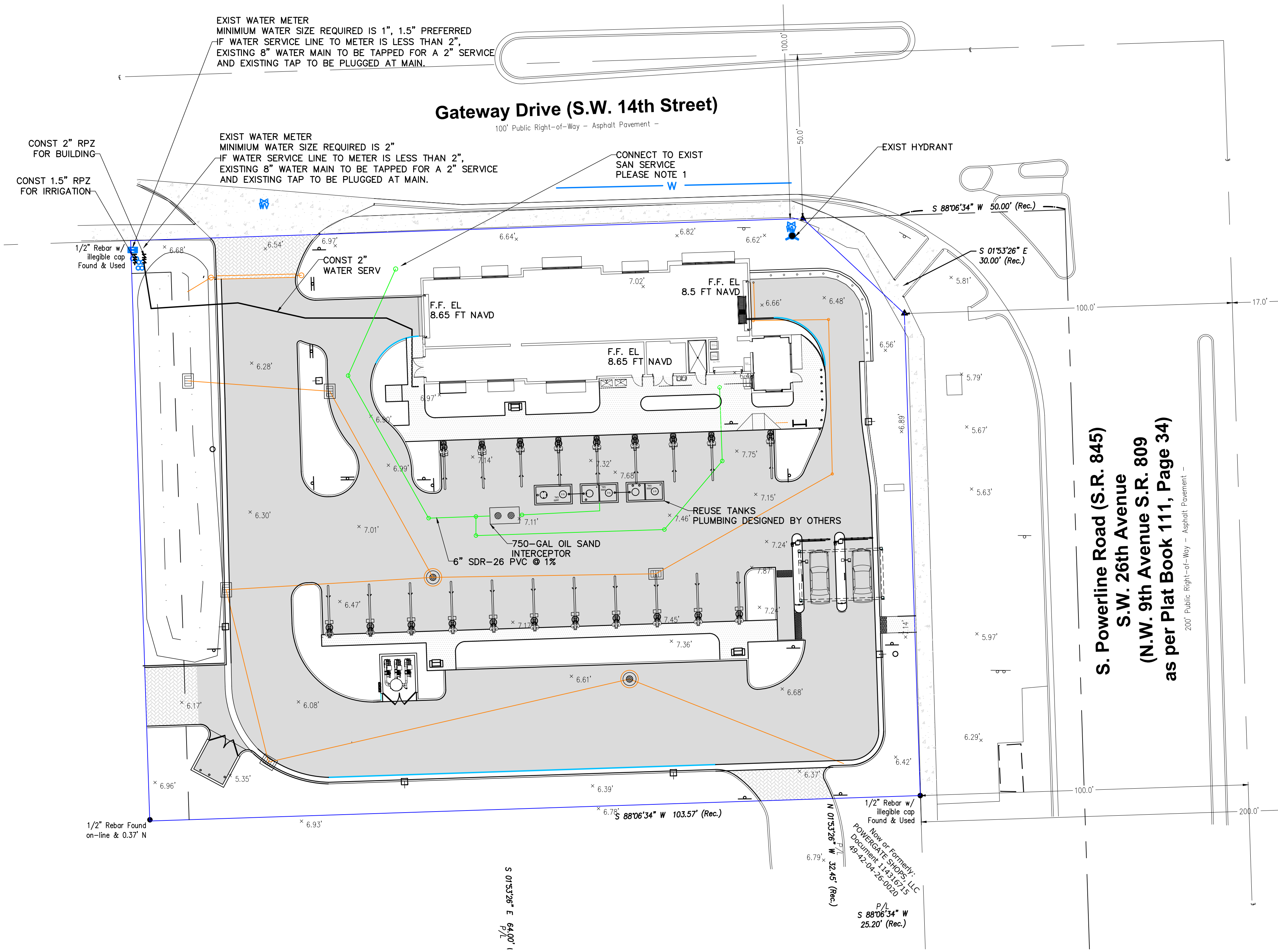

Griggs Express
Car Wash

City of Pompano Beach, Florida

Water & Wastewater Plan			
DATE	SCALE	DESIGNED BY	JOB NO.
10/25/2025	1:20	JBI	2510-1525

SEAL

CDA # 6986
SHEET NO.
C-103